

- new hotdesk workstations - 1550mm (L)
- existing 40 workstations and task chairs to open work area
- new utilities zone
- dashed line indicates new plasterboard ceiling
- new feature carpet to entry and meeting rooms
- new glass sidelight
- new plaster infill where ceiling has been dismantled
- existing concrete as indicated on plan
- hatched line indicates existing cladding to be demolished and replaced with new cladding
- new sink location + new splashback to be installed
- new fridge location

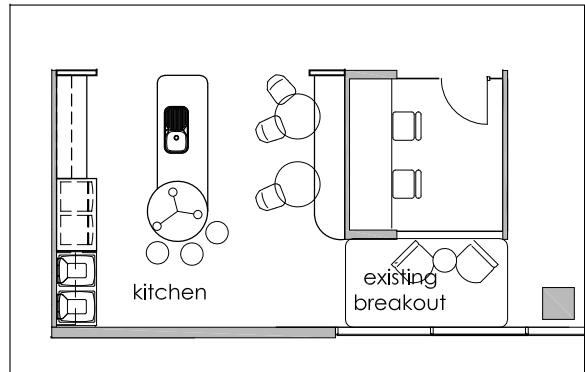

alternative kitchen layout:
 _new island bench with sink location
 _new joinery to back wall
 _new fridge and storage cupboard

SPACE PLAN LEGEND	
TOTAL AREA (m ²)	547
TOTAL NUMBER OF STAFF (persons)	48
DENSITY (persons/m ²)	11.4
WORKSTATIONS	40
HOTDESKS	5
QUIET ROOM	1
MEETING ROOMS	2
RECEPTION / WAITING	1
OFFICES	1
UTILITIES	1
KITCHEN	1
COMMS	1



preliminary

client + address
 Centuria
 L8 825 Ann St
 21/11/2018
 1 : 150 - (A3 sheet)

Sketch Plan A

quote no. QU_728
 dwg no. SK-A_preliminary

DESIGNED BY: ML



valmont
 level 4, 23-33 mary st,
 surry hills, nsw 2010
 p. 02 9698 8605
 f. 02 9690 0416
 w. www.valmont.com.au