

DRAWING LIST

- SK0001 _ 3D & DRAWING LIST
- SK1101 _ SITE PLAN & OFFICE FLOOR PLAN
- SK1103 _ LANDSCAPE PLAN
- SK3101 _ ELEVATIONS SHEET 1
- SK3102 _ ELEVATIONS SHEET 2



THIS DRAWING IS OWNED BY AND REMAINS THE PROPERTY OF BELL ARCHITECTURE. ALL RIGHTS RESERVED. NO REPRODUCTION OR USE OF THIS DRAWING WITHOUT THE PERMISSION OF THE ARCHITECT IS LEGAL. THE CLIENT IS LICENSED TO USE THIS DRAWING FOR THE WORKS SPECIFIC TO THIS SITE. SUBJECT TO THE FULL PAYMENT OF THE ARCHITECT'S FEES AND COMPLIANCE WITH THE TERMS AND CONDITIONS OF THE CLIENT/ARCHITECT AGREEMENT FOR THIS PROJECT. FIGURED DIMENSIONS SHALL BE USED. DO NOT SCALE THE DRAWING. THE CONTRACTOR SHALL VERIFY ALL DIMENSIONS ON SITE PRIOR TO THE COMMENCEMENT OF WORK.

PRELIMINARY

C:\Users\jbell\Documents\BAA220001 - Centuria Direk Industrial Development SA - Single 6/21/2023 10:09:53 AM Terence_v2_night@bellarc.com.au

ISSUE	DATE	DESCRIPTION	ISSUED BY	ISSUE	DATE	DESCRIPTION	ISSUED BY
1	27.10.2022	PRELIMINARY		8	21.06.2023	2x ROLLER DOORS ADDED, PA DOOR RELOCATED	
				7	13.06.2023	CROSSOVER ADJUSTED	
				6	03.06.2023	COUNCIL RFS FOR PLANNING	
				5	10.01.2023	PYLON SIGNAGE ADJUSTED	
				4	13.12.2022	PYLON ADDED TO ENTRY, SIGNAGE ILLUMINATED	
				3	24.11.2022	PRELIMINARY	
				2	21.11.2022	PRELIMINARY	

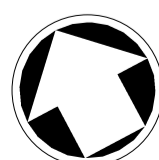
ORIENTATION

 TRUE NORTH

CLIENT
 BELL Architecture
Suite 1, 77 King William Road Unley SA 5061 P 08 8373 3870 F 08 8357 2939

ARCHITECT
BELL

JOB TITLE
 Centuria Direk Industrial Development

DRAWING TITLE
 3D & DRAWING LIST

SA

0m 0.4m 0.8m 1.2m 1.6m 2m

JOB NO
 BAA220001

DRAWING SCALE @ A1

DRAWN BY
 Author

DRAWING NO
 SK0001

REVISION
 8

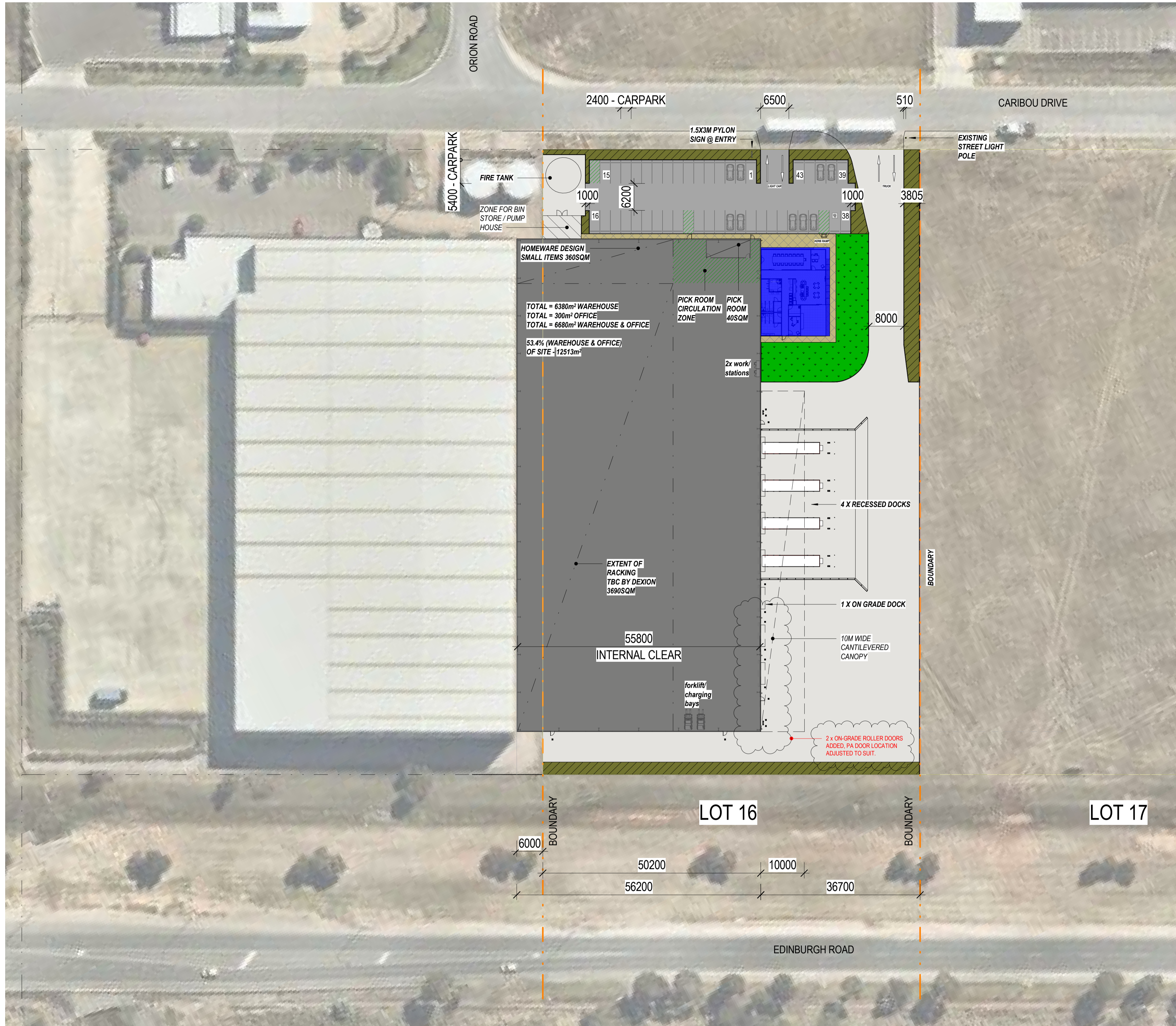

CARPARKING NUMBERS BASED ON SALISBURY COUNCIL DEVELOPMENT PLAN

OFFICE = 4.0 PER 100m² (12.0 CARPARKS REQUIRED)
 WAREHOUSE = 0.5 PER 100m² (31.9 CARPARKS REQUIRED)

TOTAL CARPARKS REQUIRED = 44
 (ALLOW FOR 2 X ELECTRIC CHARGING BAYS)

LANDSCAPING MINIMUM 10% OF SITE COVERAGE REQUIRED
 LANDSCAPING = 1020m² OF 12513m² = 8.15%

PROVIDE ALLOWANCE FOR RAIN HARVESTING

- WAREHOUSE
6380m²
- OFFICE (including court yard)
300m²
- LANDSCAPING
1020m²
- FOOTPATH
180m²
- HARDSTAND
4060m²
- BITUMEN / CARPARK
1035m²

TRAFFIC ENGINEER TO VERIFY TURN CIRCLES

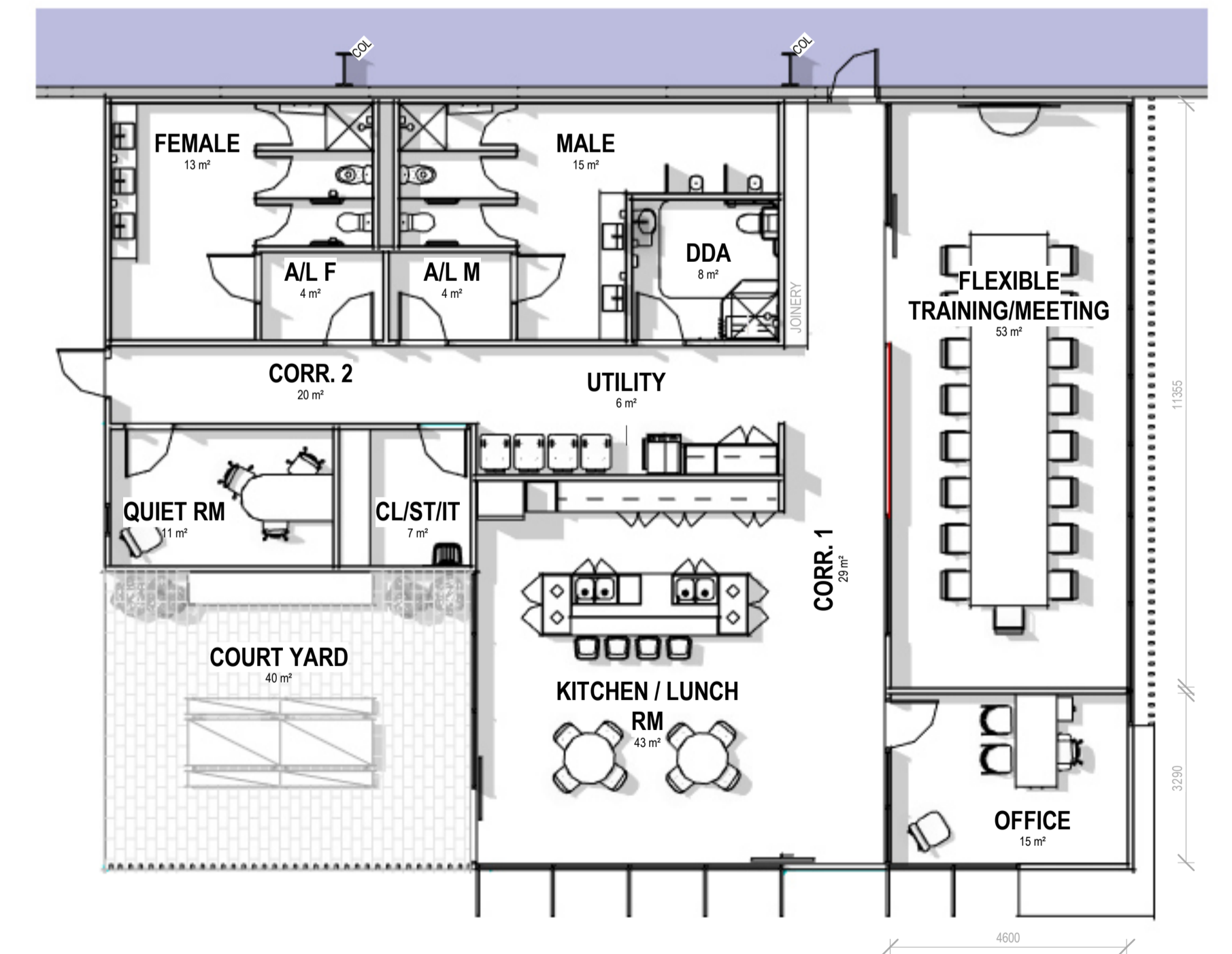

1 OFFICE GROUND FLOOR
1:100

THIS DRAWING IS OWNED BY AND REMAINS THE PROPERTY OF BELL ARCHITECTURE. ALL RIGHTS RESERVED. REPRODUCTION OR USE OF THIS DRAWING WITHOUT THE PERMISSION OF THE ARCHITECT IS ILLEGAL. THE CLIENT IS LICENSED TO USE THIS DRAWING FOR THE WORKS SPECIFIC TO THIS SITE. SUBJECT TO THE FULL PAYMENT OF THE ARCHITECT'S FEES AND COMPLIANCE WITH THE TERMS AND CONDITIONS OF THE CLIENT/ARCHITECT AGREEMENT FOR THIS PROJECT. FIGURED DIMENSIONS SHALL BE USED. DO NOT SCALE THE DRAWING. THE CONTRACTOR SHALL VERIFY ALL DIMENSIONS ON SITE PRIOR TO THE COMMENCEMENT OF WORK.

PRELIMINARY

ISSUE	DATE	DESCRIPTION	ISSUED BY	ISSUE	DATE	DESCRIPTION	ISSUED BY
8	27.10.2022	PRELIMINARY		16	21.06.2023	2x ROLLER DOORS ADDED, PA DOOR RELOCATED	
7	26.07.2022	PRELIMINARY		15	13.06.2023	CROSSOVER ADJUSTED	
6	08.07.2022	PRELIMINARY		14	03.05.2023	COUNCIL TRIPS FOR PLANNING	
5	22.09.2022	PRELIMINARY		13	03.02.2023	UPDATED OFFICE FLOOR PLAN	
4	12.04.2022	PRELIMINARY		12	10.01.2023	PYLON SIGNAGE ADJUSTED	
3	25.03.2022	PRELIMINARY		11	13.12.2022	PYLON ADDED TO ENTRY, SIGNAGE ILLUMINATED	
2	03.02.2022	PRELIMINARY		10	24.11.2022	PRELIMINARY	
1	13.12.2021	PRELIMINARY		9	21.11.2022	PRELIMINARY	

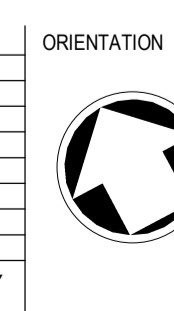

CLIENT
CENTURIA

ARCHITECT
BELL Architecture
Suite 1, 77 King William Road Unley SA 5061 PO Box 3091 Unley SA 5061 P 08 8373 3870 F 08 8357 2939



JOB TITLE Centuria Direk Industrial Development SA	DRAWING TITLE SITE PLAN & FLOOR PLAN
JOB NO BAA220001	REVISION 16
DRAWING SCALE @ A1 As indicated	DRAWING NO SK1101
DRAWN BY NQ	

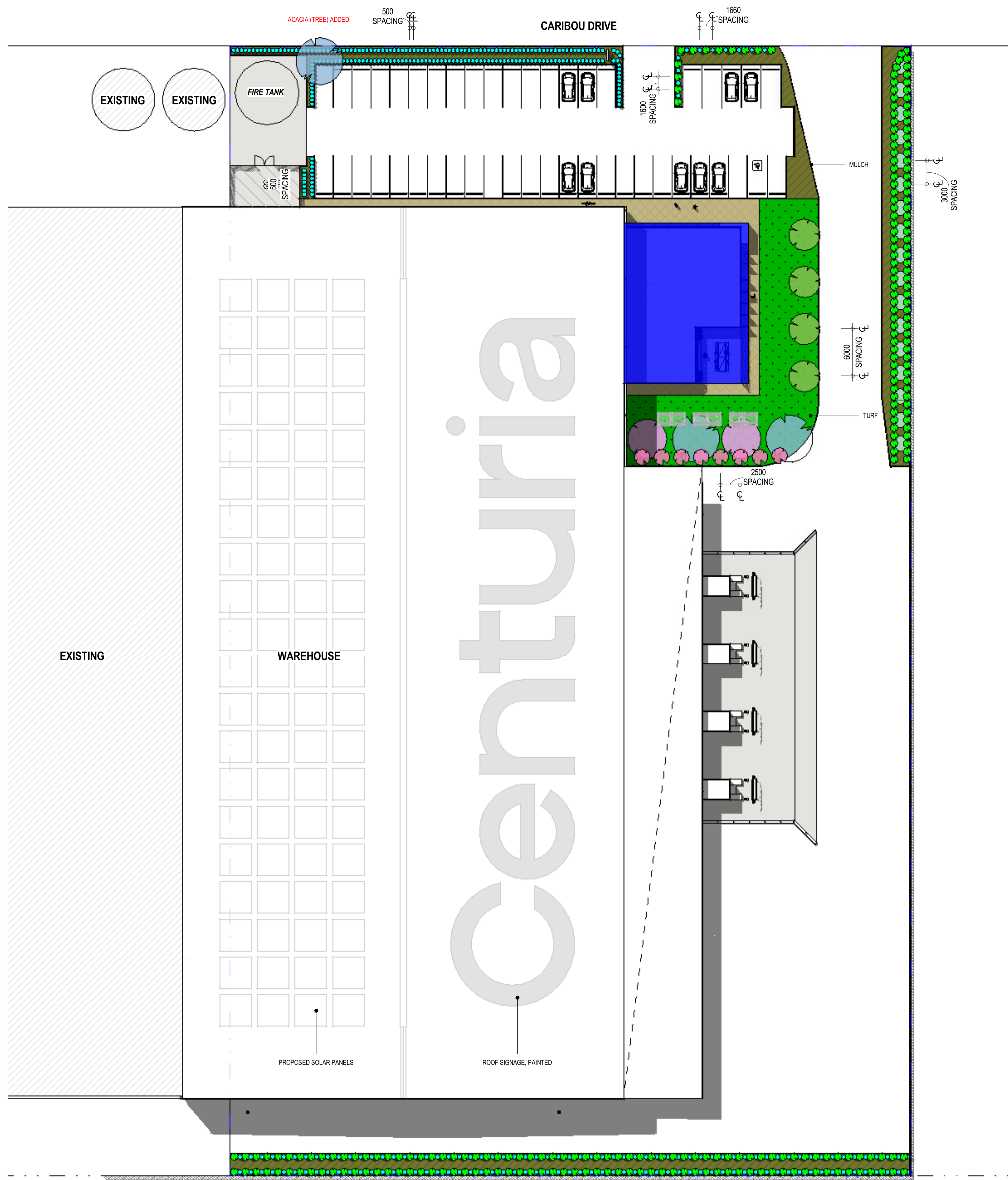

2 x ON-GRADE ROLLER DOORS ADDED. PA DOOR LOCATION ADJUSTED TO SUIT.

PLANTING SCHEDULE									
SYMBOL	TOTAL	CODE	BOTANICAL NAME GENUS SPECIES	COMMON NAME	DESCRIPTION	HEIGHT x WIDTH	IBA-Planting-Category	IMAGE	
GRASS									
	102	DIALON	DIANELLA LONGIFOLIA	PALE FLAX-LILY	EVERGREEN, LIME, MODERATE FROST, FIRE TOLERANT, BLUE COLOUR FLOWER DURING AUTUMN AND SUMMER. LIKES FULL SUN	H1.2m-1.3m x W0.4m-1m	GRASS		
	349	LOMLON	LOMANDRA LONGIFOLIA	TANKA	EVERGREEN, DROUGHT, MODERATE FROST TOLERANT, YELLOW COLOUR FLOWER DURING THE SPRING AND SUMMER	H0.5m-0.6m x W0.5m-0.6m	GRASS		
GROUND COVER									
	17	MP	MYOPORIUM PARVIFOLIA	MYOPORIUM	A NATIVE VERY HARDY GROUND COVER. SMALL WHITE FLOWERS THROUGH SPRING AND SUMMER. LIKES FULL SUN AND DROUGHT TOLERANT.	H0.30m x W1m	GROUND COVER		
MID PLANTING									
	3	HAK LAU	HAKEA LAURINA	WEST AUSTRALIAN CUSHION FLOWER	AN APPEALING ERECT SHRUB OR SMALL TREE THAT GROWS TO A MAXIMUM HEIGHT OF 6m WITH QUITE DENSE OLIVE-GREEN FOLIAGE. IT HAS RED AND CREAM CONSPICUOUS GLOBULAR FLOWERS AND LANCE SHAPED LEAVES.	H6.0m x W6.0m	MID PLANTING		
TREE									
	1	ACA DEA	ACACIA PYCNANTHA	GOLDEN WATTLE	ORNAMENTAL SHADE TREE FOR PARKS & RESERVES. PROLIFEROUS FLOWERING. ATTRACTS BIRDS, NATIVE BUTTERFLIES & INSECTS, CATERPILLAR FOOD PLANT	H4m-6m x W2m-6m	TREE		
	2	BAN INT	BANKSIA INTEGRIFOLIA	COAST BANKSIA	USEFUL URBAN TREE FOR WIDER STREETSCAPES, PARKS & RESERVES. A HARDY & FAST GROWING ORNAMENTAL. REQUIRES WELL DRAINED SOILS.	H10m-20m x W5m-10m	TREE		
	4	HYM FLA	HYMENOSPORIUM FLAVUM	NATIVE FRANGIPANI	EVERGREEN, DROUGHT, FIRE, LIME, MODERATE FROST TOLERANT. YELLOW COLOUR FLOWER DURING THE SPRING	H2m-10m x W3m-5m	TREE		
Grand total: 1712									

TURF
 MULCH

1 LANDSCAPE PLAN
1:300

THIS DRAWING IS OWNED BY AND REMAINS THE PROPERTY OF BELL ARCHITECTURE. ALL RIGHTS RESERVED. REPRODUCTION OR USE OF THIS DRAWING WITHOUT THE PERMISSION OF THE ARCHITECT IS ILLEGAL. THE CLIENT IS LICENSED TO USE THIS DRAWING FOR THE WORKS SPECIFIC TO THIS SITE. SUBJECT TO THE FULL PAYMENT OF THE ARCHITECT'S FEES AND COMPLIANCE WITH THE TERMS AND CONDITIONS OF THE CLIENT/ARCHITECT AGREEMENT FOR THIS PROJECT. FIGURED DIMENSIONS SHALL BE USED. DO NOT SCALE THE DRAWING. THE CONTRACTOR SHALL VERIFY ALL DIMENSIONS ON SITE PRIOR TO THE COMMENCEMENT OF WORK.

PRELIMINARY

ISSUE	DATE	DESCRIPTION	ISSUED BY	ISSUE	DATE	DESCRIPTION	ISSUED BY
1	27.10.2022	PRELIMINARY		9	21.06.2023	2 x ROLLER DOORS ADDED, PA DOOR RELOCATED	
				8	13.06.2023	CROSSOVER ADJUSTED	
				7	03.05.2023	COUNCIL RFP'S FOR PLANNING	
				6	17.04.2023	ADJUSTMENTS FOR PLANNING SUBMISSION	
				5	16.01.2023	PYLON SIGNAGE ADJUSTED	
				4	13.12.2022	PYLON ADDED TO ENTRY. SIGNAGE ILLUMINATED	
				3	24.11.2022	PRELIMINARY	
				2	21.11.2022	PRELIMINARY	

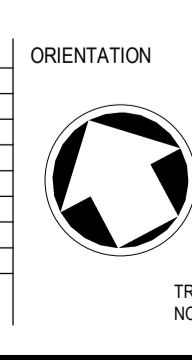

CLIENT
Centuria Direk Industrial Development SA

ARCHITECT
BELL Architecture
Suite 1, 77 King William Road Unley SA 5061 PO Box 3091 Unley SA 5061 P 08 8373 3870 F 08 8357 2939



JOB TITLE Centuria Direk Industrial Development SA	DRAWING SCALE @ A1 As indicated	DRAWN BY Author	DRAWING NO SK1103	REVISION 9
---	------------------------------------	--------------------	----------------------	---------------

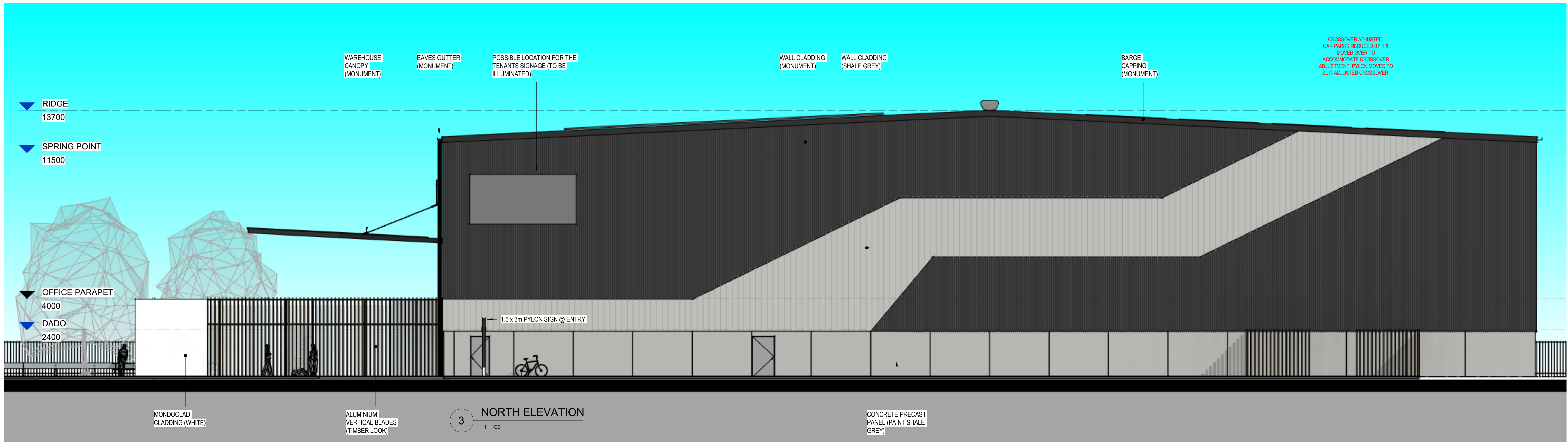
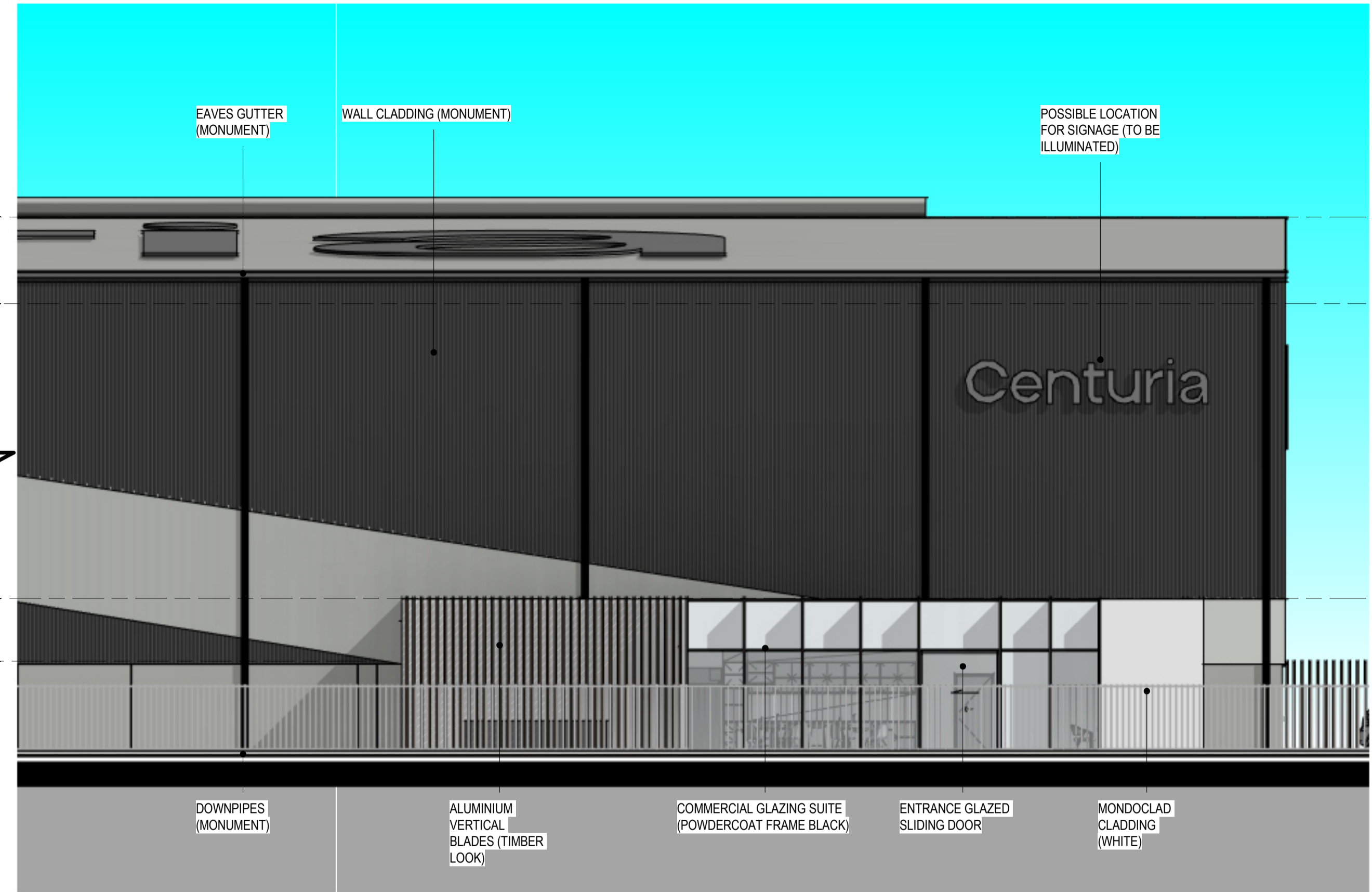
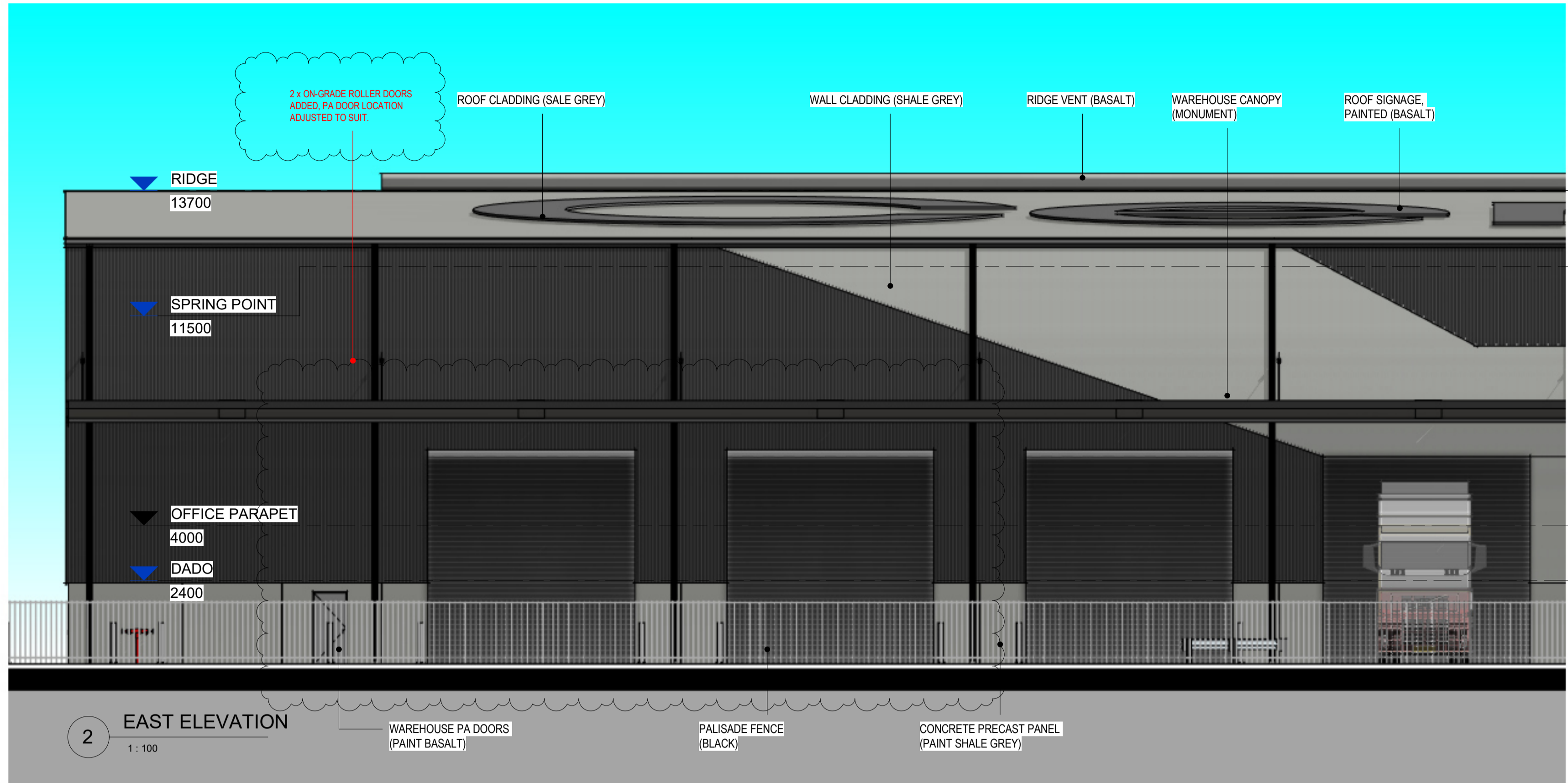

THIS DRAWING IS OWNED BY AND REMAINS THE PROPERTY OF BELL ARCHITECTURE. ALL RIGHTS RESERVED. REPRODUCTION OR USE OF THIS DRAWING WITHOUT THE PERMISSION OF THE ARCHITECT IS ILLEGAL. THE CLIENT IS LICENSED TO USE THIS DRAWING FOR THE WORKS SPECIFIC TO THIS SITE, SUBJECT TO THE FULL PAYMENT OF THE ARCHITECT'S FEES AND COMPLIANCE WITH THE TERMS AND CONDITIONS OF THE CLIENT/ARCHITECT AGREEMENT FOR THIS PROJECT. FIGURED DIMENSIONS SHALL BE USED. DO NOT SCALE THE DRAWING. THE CONTRACTOR SHALL VERIFY ALL DIMENSIONS ON SITE PRIOR TO THE COMMENCEMENT OF WORK.

PRELIMINARY

ISSUE	DATE	DESCRIPTION	ISSUED BY	ISSUE	DATE	DESCRIPTION	ISSUED BY
1	27.10.2022	PRELIMINARY		2	21.11.2022	PRELIMINARY	
				3	24.11.2022	PRELIMINARY	
				4	13.12.2022	PYLON ADDED TO ENTRY, SIGNAGE ILLUMINATED	
				5	10.01.2023	PYLON SIGNAGE ADJUSTED	
				6	13.02.2023	COUNCIL RFI'S FOR PLANNING	
				7	13.06.2023	CROSSOVER ADJUSTED	
				8	21.06.2023	2x ROLLER DOORS ADDED, PA DOOR RELOCATED	

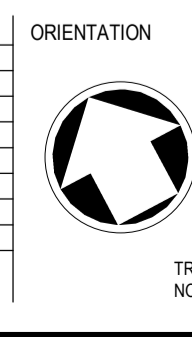

CLIENT
 Centuria Direk Industrial Development
 ARCHITECT
 BELL Architecture
 Suite 1, 77 King William Road Unley SA 5061 P 08 8373 3870 F 08 8357 2939



JOB TITLE Centuria Direk Industrial Development SA	DRAWING SCALE @ A1 1:100	DRAWN BY Author	DRAWING NO SK3101	REVISION 8
--	-----------------------------	--------------------	----------------------	---------------

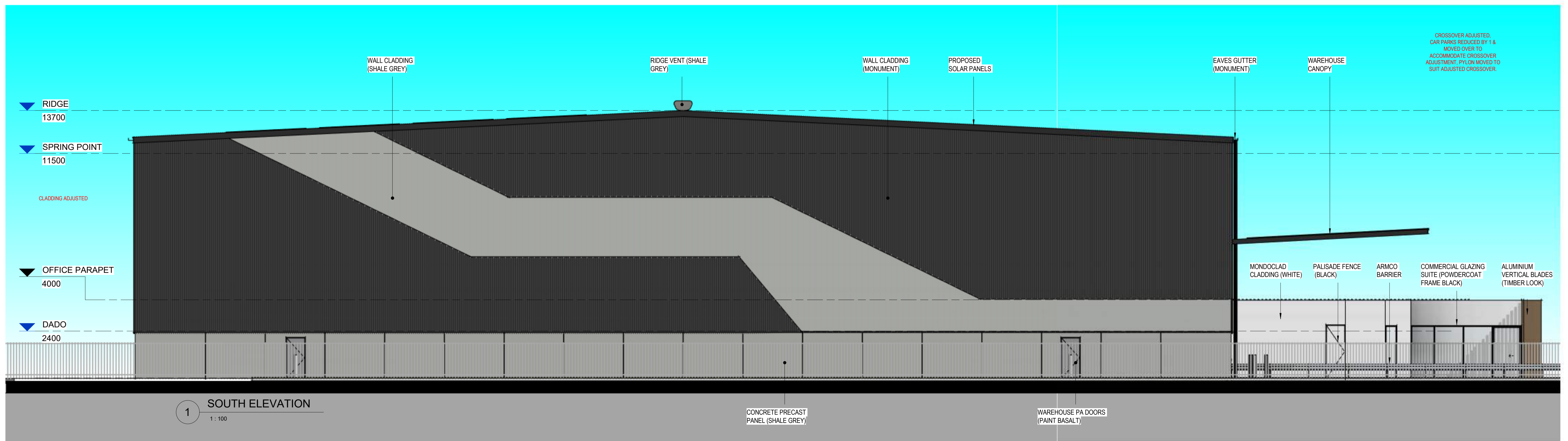
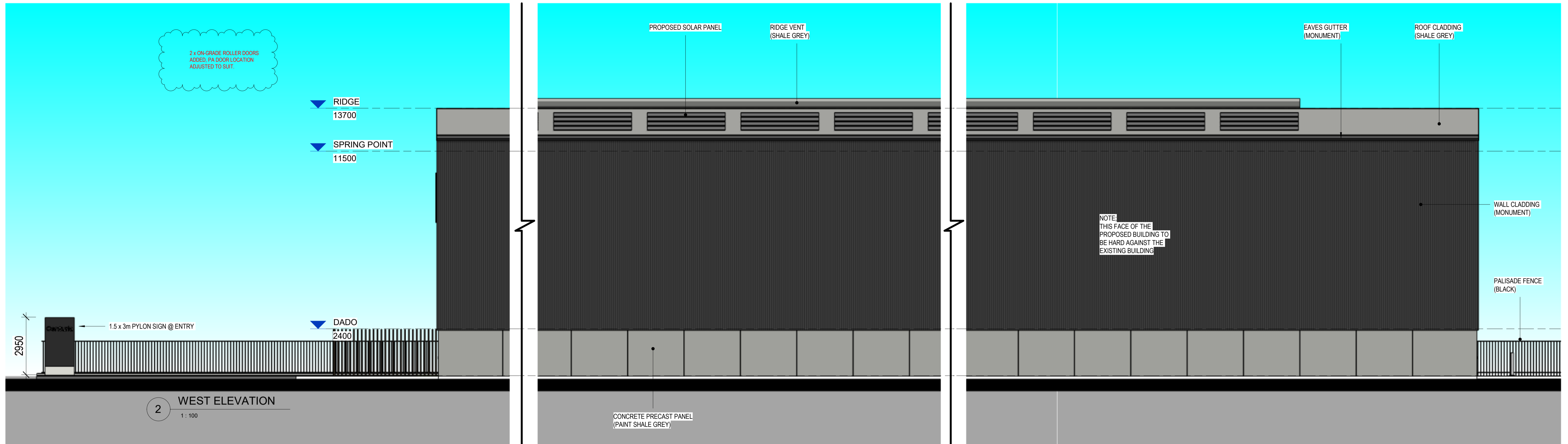

THIS DRAWING IS OWNED BY AND REMAINS THE PROPERTY OF BELL ARCHITECTURE. ALL RIGHTS RESERVED. REPRODUCTION OR USE OF THIS DRAWING WITHOUT THE PERMISSION OF THE ARCHITECT IS ILLEGAL. THE CLIENT IS LICENSED TO USE THIS DRAWING FOR THE WORKS SPECIFIC TO THIS SITE. SUBJECT TO THE FULL PAYMENT OF THE ARCHITECT'S FEES AND COMPLIANCE WITH THE TERMS AND CONDITIONS OF THE CLIENT/ARCHITECT AGREEMENT FOR THIS PROJECT. FIGURED DIMENSIONS SHALL BE USED. DO NOT SCALE THE DRAWING. THE CONTRACTOR SHALL VERIFY ALL DIMENSIONS ON SITE PRIOR TO THE COMMENCEMENT OF WORK.

PRELIMINARY

ISSUE	DATE	DESCRIPTION	ISSUED BY	ISSUE	DATE	DESCRIPTION	ISSUED BY
1	27.10.2022	PRELIMINARY		10	21.06.2023	2 x ROLLER DOORS ADDED, PA DOOR RELOCATED	
				9	13.06.2023	CROSSOVER ADJUSTED	
				8	03.05.2023	COUNCIL RFPS FOR PLANNING	
				7	17.04.2023	ADJUSTMENTS FOR PLANNING SUBMISSION	
				6	03.02.2023	UPDATED OFFICE FLOOR PLAN	
				5	10.01.2023	PYLON SIGNAGE ADJUSTED	
				4	13.12.2022	PYLON ADDED TO ENTRY, SIGNAGE ILLUMINATED	
				3	24.11.2022	PRELIMINARY	
				2	21.11.2022	PRELIMINARY	

ORIENTATION

TRUE NORTH

CLIENT

ARCHITECT

BELL Architecture

Suite 1, 77 King William Road Unley SA 5061 P 08 8373 3870 F 08 8357 2939

JOB TITLE

Centuria Direk Industrial Development

SA

DRAWING TITLE

ELEVATIONS SHEET 2

0m 0.4m 0.8m 1.2m 1.6m 2m

JOB NO

BAA220001

DRAWING SCALE @ A1

1:100

DRAWN BY

Author

DRAWING NO

SK3102

REVISION

10